SYNAPSIS · 1939

Philadelphia College
of
Osteopathic Medicine

Library

We have

P.C.O.M. LIBRARY

THIS BOOK DOES
NOT CIRCULATE

PUBLISHED BY THE JUNIOR CLASS OF THE PHILADELPHIA COLLEGE OF OSTEOPATHY — 1939

c.2

48345

Accn B-2041

Digitized by the Internet Archive
in 2010 with funding from
Lyrasis Members and Sloan Foundation

http://www.archive.org/details/synapsisphiladel1939phil

C.M. LIBRARY
THIS BOOK DOES
NOT CIRCULATE

OSTEOPATHIC
HOSPITAL

TO—

OTTERBEIN DRESSLER, D.O., M.Sc. (Ost.)

Professor of Pathology

THE CLASS OF 1940 DEDICATES THIS 1939 SYNAPSIS WITH RESPECT AND ADMIRATION.

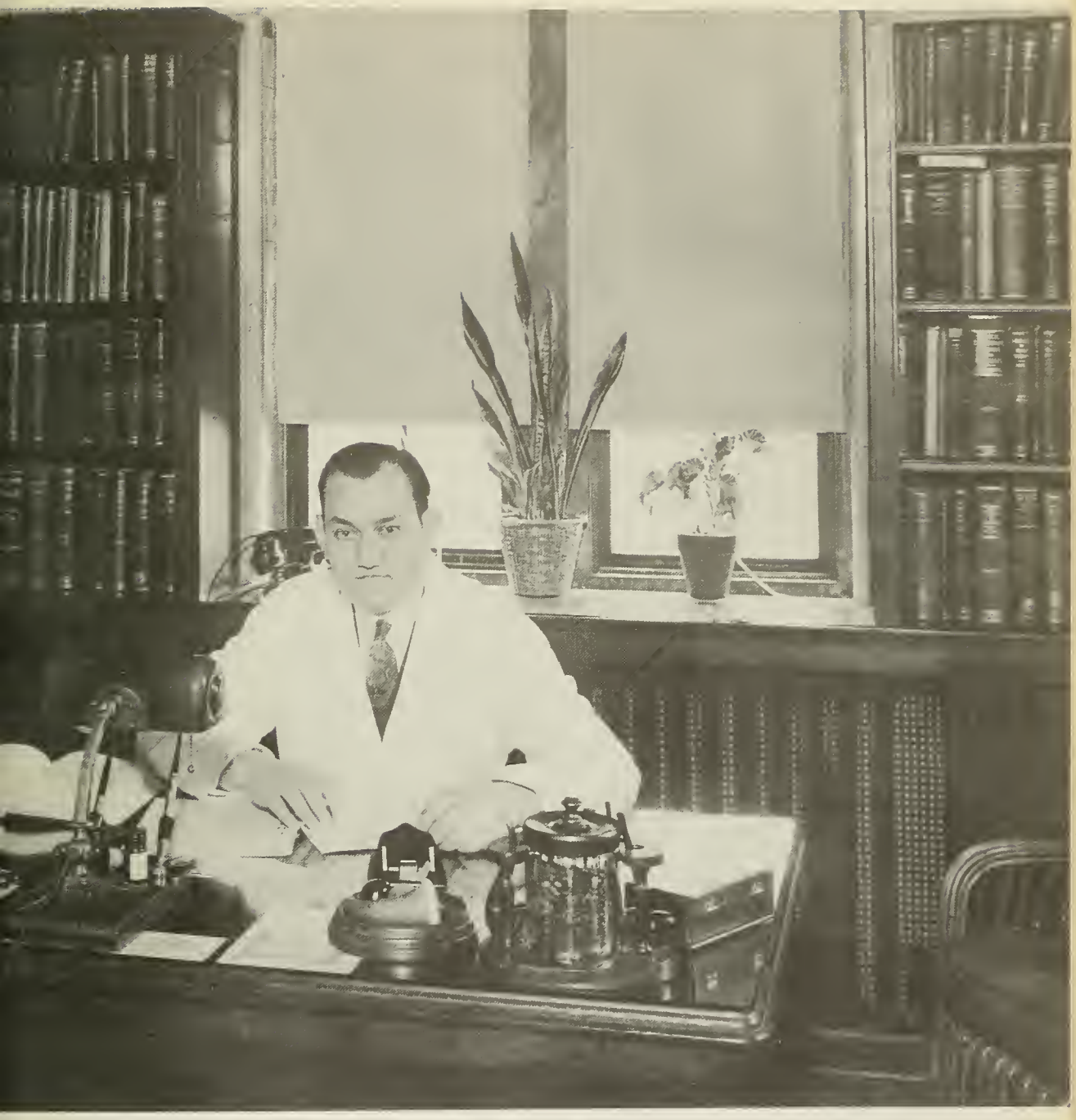

OFFICIAL

PHILADELPHIA COLLEGE

BJECT—ATTENDANCE

ttendance in

gular and rapidly approaching the limit

now overcut in

u from the final examinations in these subject

required to make up your overcuts in

permitted to take the examinations. Consult with y

FACULTY COMMITTEE ON

OFFICIAL

PHILADELPHIA COLLEGE OF OSTEOPATHY

STUDENT NOTICES

Date.....

To.....

☐ You { passed / failed } the re-exams in.....with Dr. .....

☐ You are required to tutor in.....will be withheld until y

☐ Your grade in..... { tutoring fee / re-exam } is paid at the College Office

☐ A payment of.....on your tuition { is / was } due.....

Attend to this matter immediately.

☐ Beginning.....you will receive cuts in all you

to fulfill your promise regarding tuition payments.

☐ See Dr.....before.....

☐ Call.....before.....

☐ See reverse side.

Bring This Notice With You.

DEAN EDGAR O. HOLDEN, A.B., D.O.

IN MEMORIAM

WILLIAM OTIS GALBREATH
D.O., D.Sc. (Ost.)
Professor of Ophthalmology
and Otolaryngology

C. D. B. BALBIRNIE
Ph.G., D.O., M.Sc.
Professor Emeritus
of Therapeutics

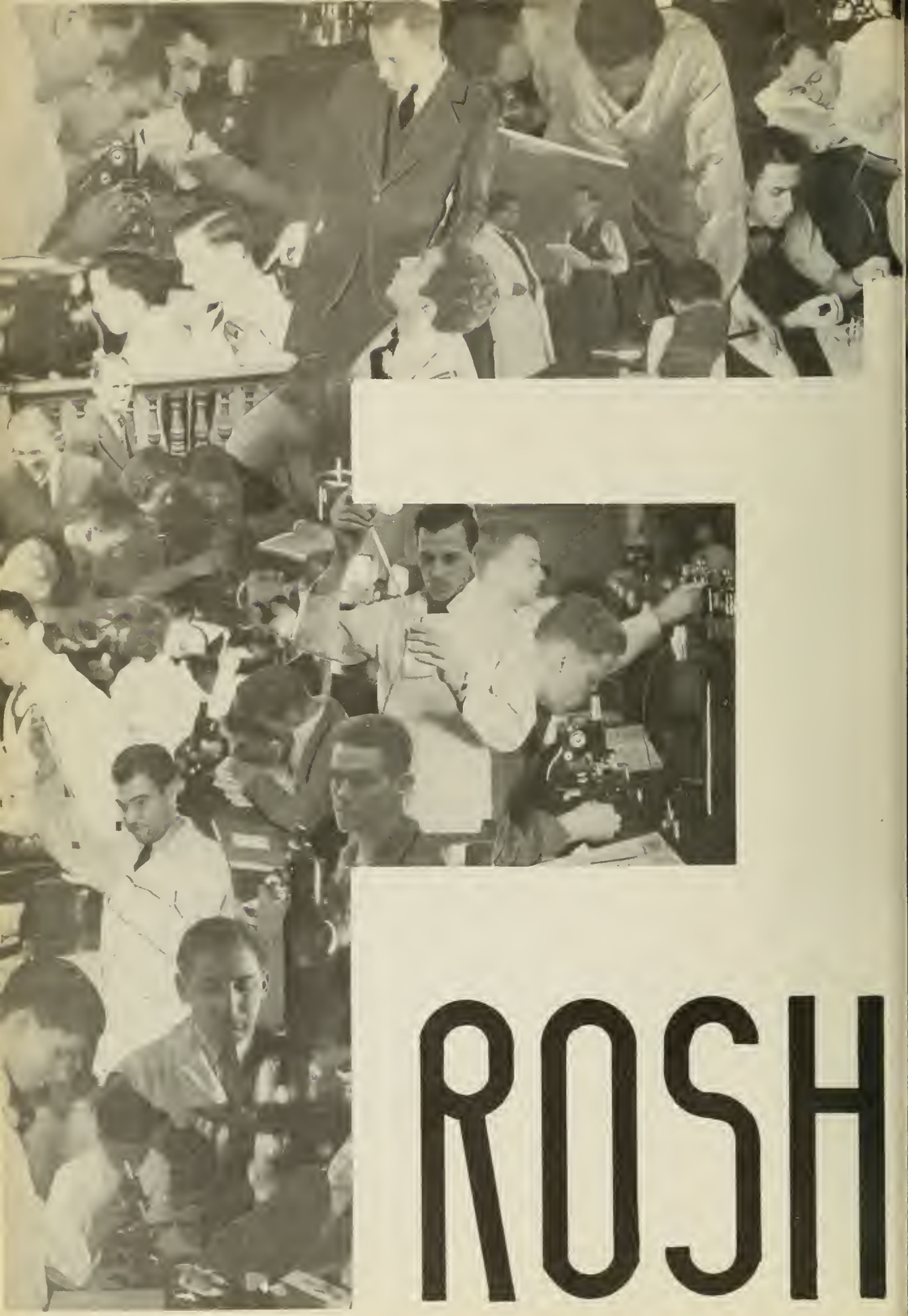

ROSH

OPTICS

I SWEAR

by Apollo the physician and Æsculapius & Health & All-heal & all the gods & goddesses that according to my ability & judgement

I WILL KEEP THIS OATH

& this stipulation—to reckon him who taught me this Art equally dear to me as my parents to share my substance with him & relieve his necessities if required to look upon his offspring in the same footing as my own brothers & to teach them this Art if they shall wish to learn it,

WITHOUT FEE OR STIPULATION

& that by precept lecture & every other mode of instruction I will impart a knowledge of the Art to my own sons & those of my teachers & to disciples bound by a stipulation & oath

ACCORDING TO THE LAW OF MEDICINE

but to none others I will follow the system of regimen which according to my ability & judgement I consider

FOR THE BENEFIT OF MY PATIENTS

& abstain from whatever is deleterious & mischievous. I will give no deadly medicine to any one if asked nor suggest any such counsel. & in like manner I will not give to a woman a pessary to produce abortion

WITH PURITY & WITH HOLINESS I WILL PASS MY LIFE & PRACTICE MY ART

I will not cut persons labouring under the stone, but will leave this to be done by men who are practitioners of this work. Into whatever houses I enter, I will go into them for the benefit of the sick, & will abstain from every voluntary act of mischief & corruption; AND FURTHER from the seduction of females or males, of freemen & slaves.

Whatever in connection with my professional practice or not in connection with it I see or hear, in the life of men which ought not to be spoken of abroad, I WILL NOT DIVULGE

as reckoning that all such should be kept secret. While I continue to keep this Oath unviolated, may it be granted to me to enjoy life & the practice of the Art respected by all men in all times!

But should I trespass & violate this Oath may the reverse be my lot!

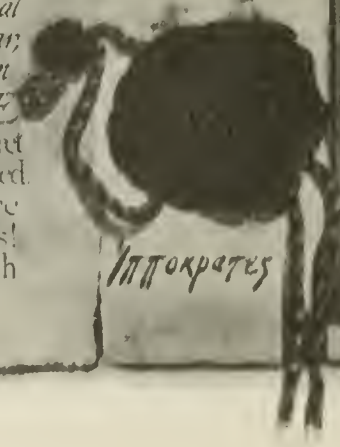

JUNIORS.

ROBERT H. ABBOTT, D.C.

HENRY T. ARONS, B.S.

SHERWOOD BERMAN, A.B.

SAUL BERNSTEIN, B.S.

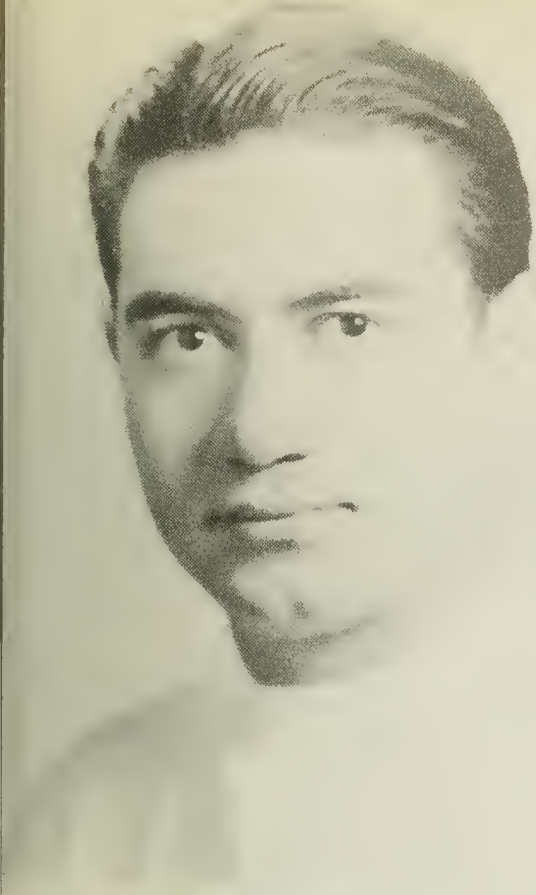

HERMAN BLUMENTHAL

SAMUEL BLUMSTEIN

RICHARD CHARLES BOND

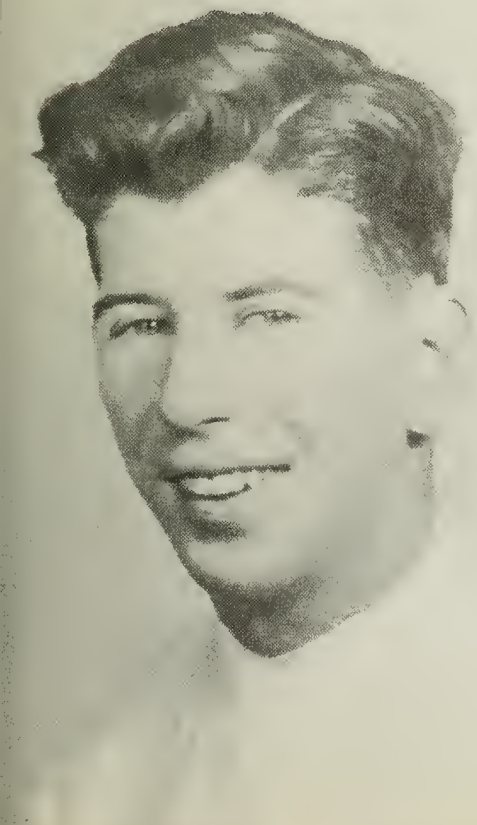

LAURENCE R. BOWER, B.S.

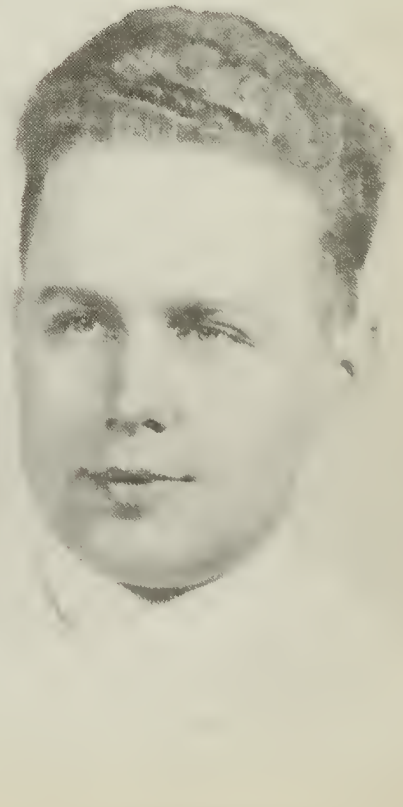

HERMAN CAPLAN, A.B.

CHARLES LYMAN CHALMERS, A.B.

PAUL D. CROUSHORE

PHILIP CUTLER, B.S.

H. EDWARD DAVIS

BYRNE DeWEESE, A.B.

FREDERICK DUBIN

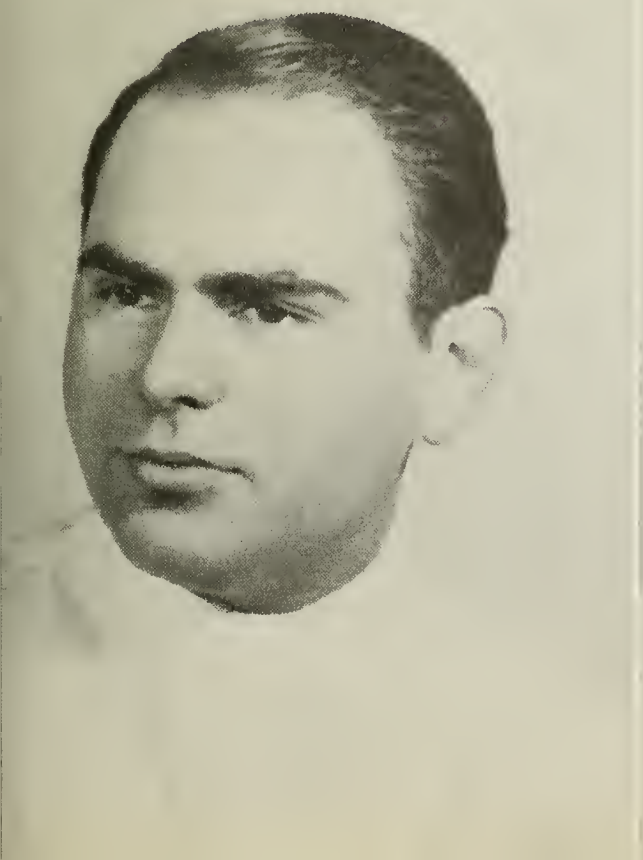

L. ROY DUNKELBERGER

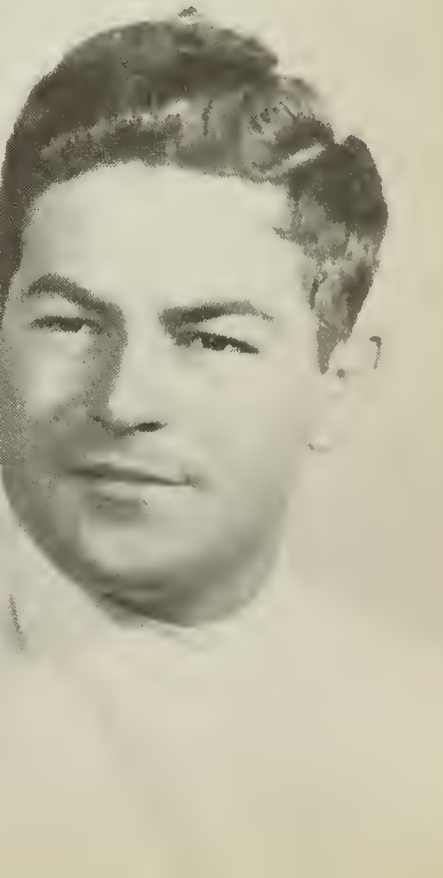

WALLACE GREGORY

MARGARET HASSETT

DAVID S. HODGSON, B.S.

BETTY ALINE HOFFMAN

LESTER W. KENT

KENNETH R. KING

HARRY M. KRASNEY

R. RAYMOND KUPTSOW

CARL O. KNOOP, B.S.

JOHN E. LEECH

FREEMAN W. LONG

KERMIT H. LYMAN, SR.

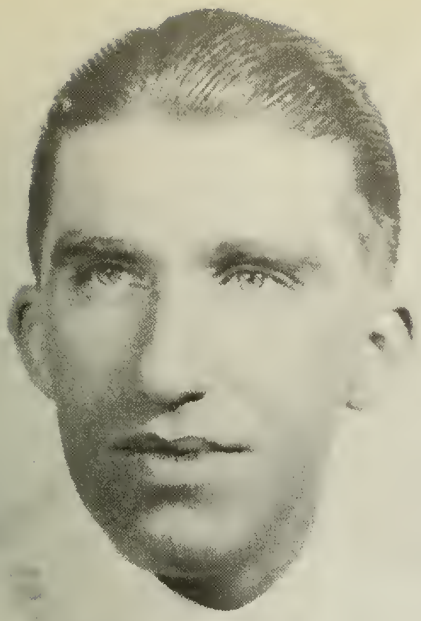

ALEXANDER J. LYONS

ELIZABETH P. MELLOTT

JACK MORGANSTEIN, Ph.G.

WILLIAM G. MORRIS, JR., B.S.

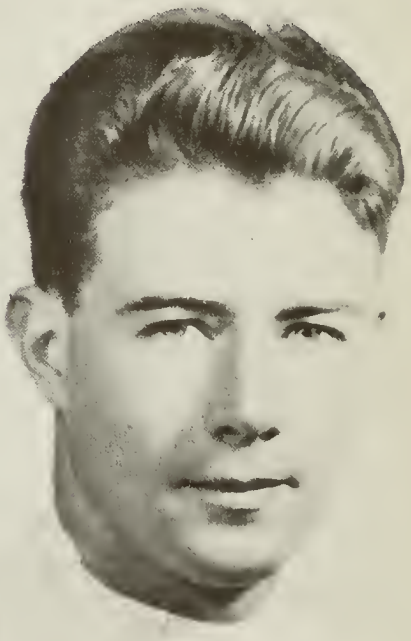

JOHN E. OLSON

HENRY F. PERRY

HARRY J. PETRI, JR.

WILLIAM P. POLLARA, A.B.

HAROLD EDWARD RAMSEY

HUGO J. RANELLE, A.B.

WILLIAM ALAN RIEBER

ROBERT S. ROSCOE, A.B.

W. WESLEY ROWE

JAMES M. RUSSO, B.S.

ROBERT E. SHAW

JOHN WILLIAR SHEETZ, JR.

LOREN G. WOODLEY

WALTER W. SHULTZ, JR.

JULES S. SIEGEL, B.S.

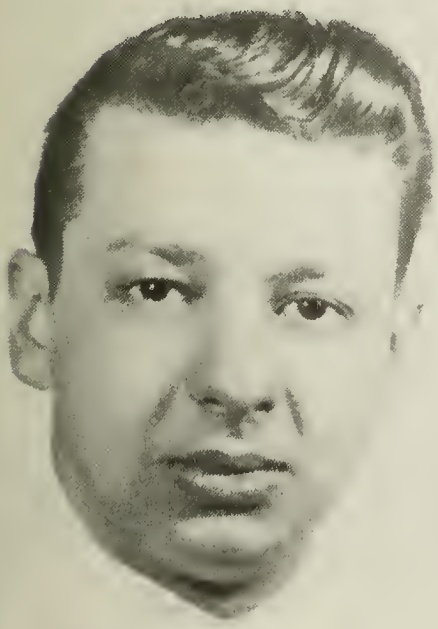

W. C. SPENCE, JR.

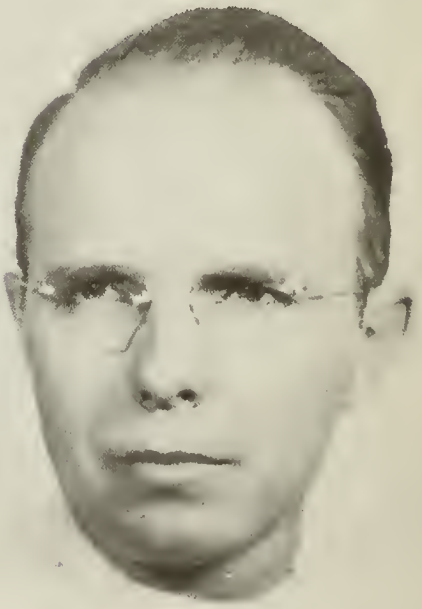

GEORGE J. SLOTOROFF, B.S.

KEANNEARD T. STEIGELMAN

A. E. A. STYLES, B.S.

WALTER P. THORP

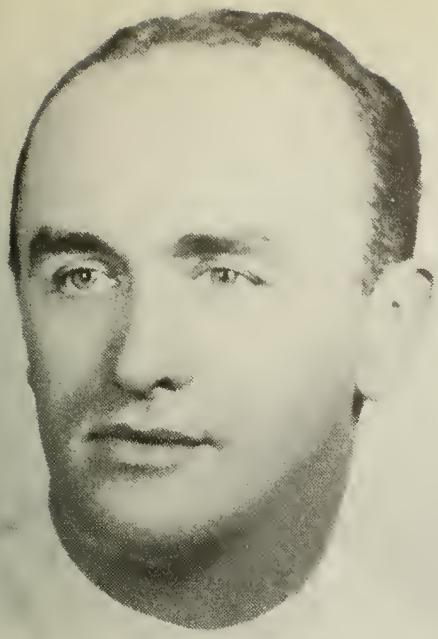

EDWARD A. TIBBETTS

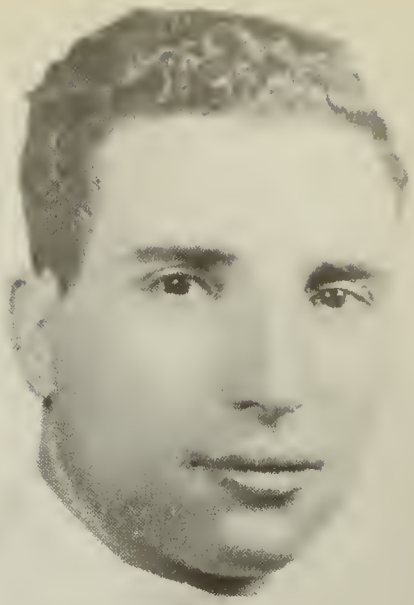

JOSEPH A. E. VINGIPROVA, B.S.

HAROLD H. WEINER, B.S.

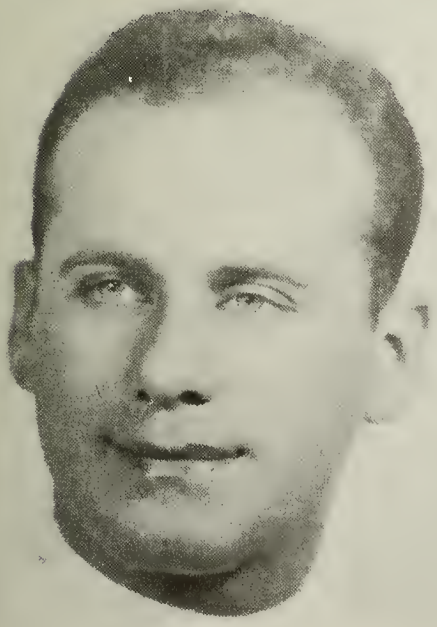

EDWARD DRATON WHITE

ISRAEL SIEKIERKA

ROBERT L. ARBLE, B. S.

MERVYN E. BARROWS

ALFRED H. BERNHARD

MARVIN E. BLUMBERG

HARRY BREETWOR

LAWRENCE W. BROWN

RAY H. BRYAN, B.S.

I. FRANCIS BUTLER

BOYD B. BUTTON

RAYMOND M. CHAITIN

ORLO RAYMOND CLARK, JR.

WILLIAM J. DAVIS

MARCONI J. DELIA

BRANT W. DITMORE, A.B.

JOHN WALTON DREW, B.S.

GEORGE S. ESSAYIAN

JOSEPH W. FAIRLIE, A. B.

SOL. FELDMAN, B.S., M.A.

RUTH A. FRANZ

FRED GEDNEY

BERNARD B. GELLER

PAUL S. GERHART

JOHN BENJAMIN GREEN

J. M. HICKMAN, B.S.

WILLIAM W. JAXHEIMER, N.D.

SARGENT JEALOUS

NELSON H. JONES, B.S.

ELSYE KOCH

CAROLYN DIANE KRAMER

RICHARD LENTZ

CHARLES LICHTENWALNER, JR.

JOHN M. MARTIN

CARL G. MARSH

M. ERNEST McCAULEY

C. WAYNE McCLINTOCK

G. STEVENS McDANIEL, JR.

NATHAN MITNICK

GEORGE MOORE

JONATHAN R. MOORE

GERTRUDE H. NOAR

GEORGE W. NORTHRUP

FRIEDA OSHEVER, A.B.

RONALD F. PENCEK

RANDAL R. RAUECHLE

WILLIAM RICHMAN, B.S.

T. LOUISE RIDDELL

RAYMOND L. RUBERG

FLORENCE EMILINE SABINO, A.B.

LEWIS BEVIS SCHNEIDER

MARTHA ELEANOR SHIELDS

A. ROBERT SMITH

J. KENNETH SMITH

WALTER R. SMITHSON

ALAN J. SNIDER

NIELS L. SORENSEN

LUELLE STARKEY, B.S.

WARREN H. TAVENER

RALPH JACOB TOMEI

BRUCE C. TOMPKINS, A.B.

HARRY TUCKER, Ph.G.

DONALD J. ULRICH, B.S.

HARRIET ELEANOR WEISGERBER

SIDNEY WEITBERG, A.B.

ROGER S. WELLS

ROBERT BERNARD WEVER

MEYER B. WINOKUR, A.B.

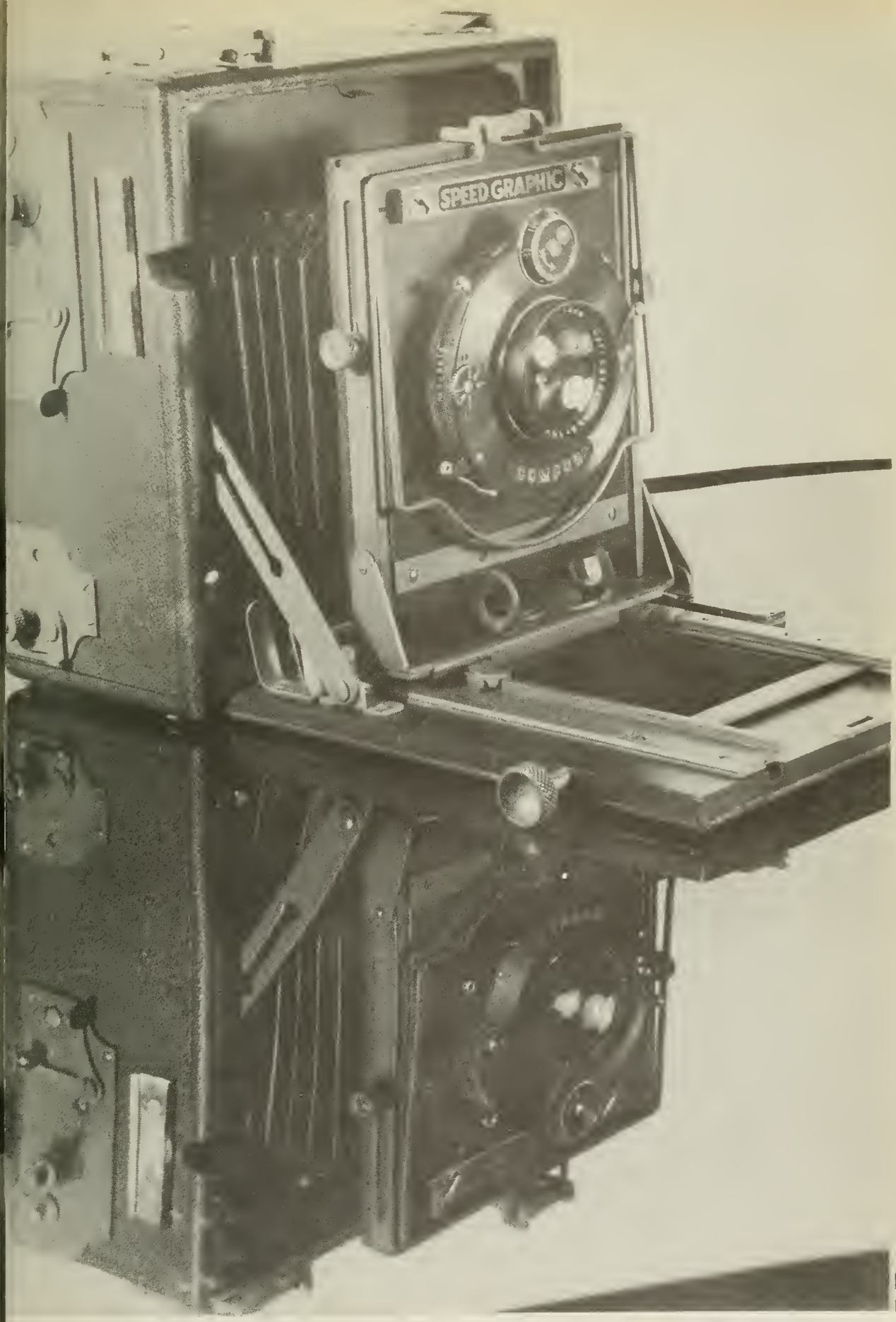

ONE PICTURE IS WORTH TEN THOUSAND WORDS.

—Chinese Proverb.

RADIOLOGY

pediatrics

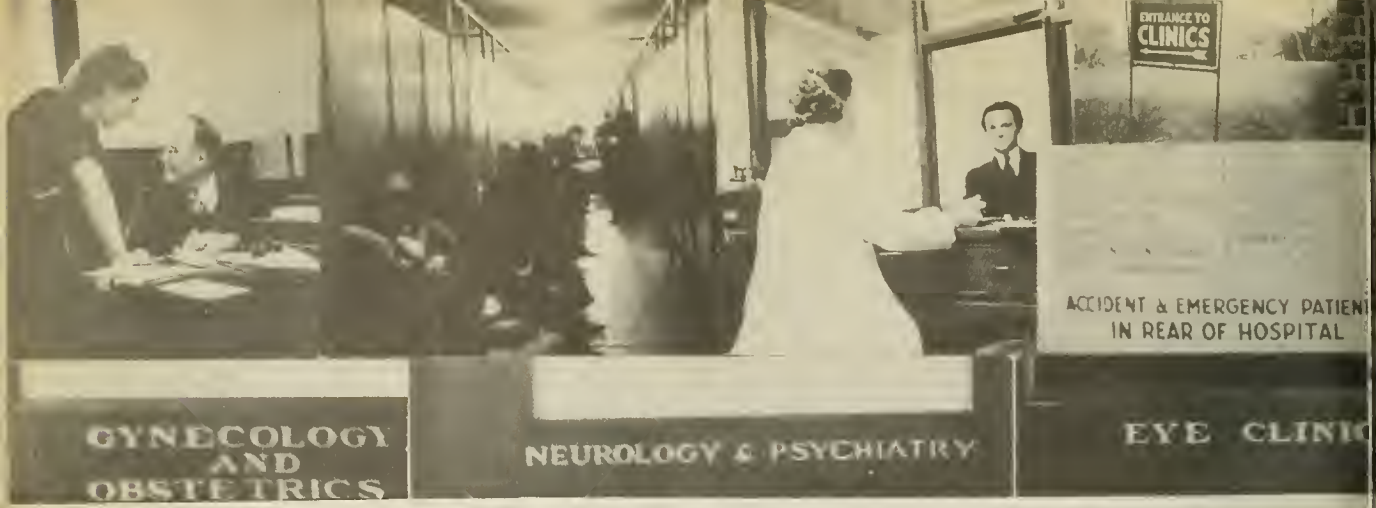

CLINICS AND HOSPITAL

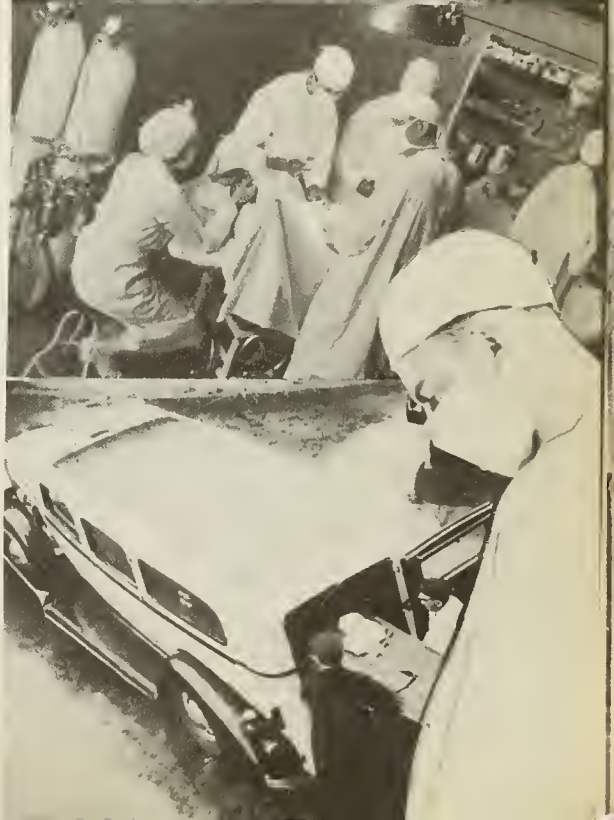

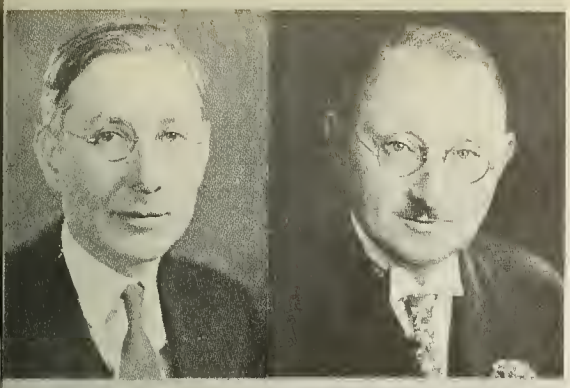

SURGERY & OBSTETRICS

LAWN FETE

RICHARD DeNISE, Chairman—JOHN KELCH—RONALD A. MERTENS
ROBERTA H. CONOVER—EMANUEL FLIEGELMAN—AARON A. FEINSTEIN

FRESHMAN DANCE

7th
ANNUAL
CHARITY
BALL

ATLAS CLUB

FOUNDED 1898

EDWARD DRATON WHITE, President
LLOYD J. ROBINSON, Vice-President
JOHN E. OLSEN, Secretary
KENNETH R. KING, Treasurer
PHILIP B. TERRY, Jr., Chaplain

BOND	KENT	MATTHEWS
THORP	MAZURSKI	ROBINSON
BRADFORD	LYONS	BRYAN
KING	SMITH, K.	PENCEK
KELCH	WELLS	CLARK
STYLES	BLACKSMITH	SMITH, A.
HOLROYD	TERRY	WHITE
CROUSHORE	WEVER	OLSEN
WOODLEY	PERRY	CHALMERS

rinceton
1924
ATLAS

IOTA TAU SIGMA

FOUNDED 1902

WALTER W. SHULTZ, President
JOHN WILLIAR SHEETZ, Vice-President
WILLIAM P. POLLARA, Treasurer
ROBERT E. SHAW, Secretary
BYRNE DeWEESE, Corresponding Secretary
ROBERT S. ROSCOE, Historian

DREW
PETRI
GEDNEY
RANNEY
GRABLE
JEALOUS
SWENSEN
ROSCOE
McCAULEY

ANNE
LEECH
SHEETZ
CRAIG
HODGSON
SORENSEN
POLLARA
DeWEESE
STEIGELMAN

SHAW
TROPEA
BUTLER
MOORE, G.
ULRICH
SHULTZ
HARKINS
TOMEI

ΙΤΣ
IOTA TAU SIGMA

LAMBDA OMICRON GAMMA

FOUNDED 1924

ARNOLD GERBER, President
CHARLES I. POSTER, Vice-President
AARON A. FEINSTEIN, Secretary
DAVID SILVERMAN, Treasurer
ROBERT H. GOLDMAN, Sargent at Arms
BERNARD J. PLONE, Historian

LEVIN
BOND
WOLFENSTEIN
BRINT
WEINER
GOLDMAN
FLIEGELMAN
POSTER
LaBOVE
RUDNER
GINZER
GERBER
RABINOWITZ
STEINBERG
SMEYNE
WEINTRAUB
GREENSPAN
WEINBERG
PRICE
FEINSTEIN
CAPLAN
KUPTSOW
GUBERMAN
GORDON
LASSER
COHEN
FREEDMAN
BERMAN
PLONE
FELDMAN, I.
FELDMAN, S.
KRASNEY
GERBER, R.
BREETWOR
RUBERG
GREEN, H.
BERNSTEIN
AARONS
WINOKUR
TUCKER
GINSBERG
CUTLER
MORGANSTEIN
WEITBERG
SILVERMAN
RICHMAN
BLUMBERG

ΛΓΟ
LAMBDA OMICRON GAMMA

PHI SIGMA GAMMA

FOUNDED 1915

L. ROY DUNKELBERGER, President
H. EDWARD DAVIS, Vice-President
CHARLES H. BRIMFIELD, Secretary
KENNETH R. KING, Treasurer
ROBERT RUSSELL BROWN, Sergeant-at-Arms

GERHART
SNIDER
DELIA
ROWE
DONOHUF
COURT
BRADFORD

TAVENER
GREEN, J.
REYNOLDS
ESSAYIAN
LICHTENWALNER
WAGNER
DeNICE
MARTIN

RIEBER
KING
BROWN
BRIMFIELD
DUNKELBERGER
DAVIS
CORNELIUS

Phi Sigma Gamma
Σ
Γ

THETA PSI

FOUNDED 1933

W. C. SPENCE, Jr., President
JOSEPH A. E. VINGIPROVA, Vice-President
HUGH J. RANELLE, Treasurer
WILBERT R. ERICKSON, Sec.—Sergeant-at-Arms

MELI
STANCLIFFE
VINGEPROVA
SPENCE
ALVARADO
SARAMA

ERICKSON
ENCK
MANIERI
KNOOP
KECHIJIAN
LaROCCA
TRETTA

RANELLE
BARROWS
NORTHRUP
BUTTON
JAXHEIMER
TOMPKINS

Theta
Theta Psi

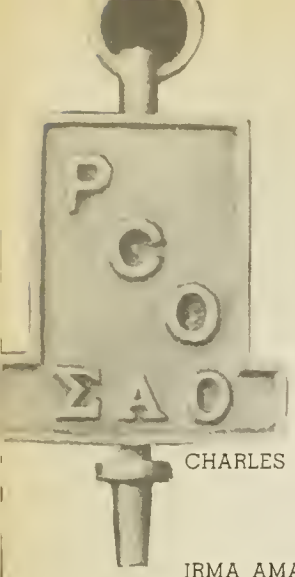

SIGMA ALPHA OMICRON

FOUNDED 1924

1925

CHARLES W. CATTANEO
ALEXANDER LEVITT
WILBUR P. LUTZ
SOLOMON E. YODER

1926

IRMA AMANDA DAVIS
JOSEPH FRANCIS PY
SAMUEL GETLEN
ANNA MINERV SIEDERS

1927

HENRY S. LIEBERT
MARION A. DICK
WILLIAM A. KETNER
H. MAHLON GEHMAN
GEORGE S. ROTHMEYER
D. GEORGE NELIS

1928

JAMES M. EATON
GLADYS SMILEY
WILLIAM F. DAIBER

1929

BEATRICE BLAWIS
ROBERT CHASE McDANIELS
S. GILBERT CORWIN

1930

LESTER R. MELLOTT
HENRIETTA PETERSON
KARNIG TOMAJAN
LILLIAN BARTON SCOTT
N MORTON FYBISH

1931

EDWARD R. THEILER, Jr.
B. T. BAILEY FLACK
NORMAN W. WARBURTON
RAYMOND H. RICKARDS
ROBERT C. WARNER

1932

JOHN H. EIMERBRINK
EDWARD S. PRESCOTT
HARRY MONROE LEONARD
STANLEY H. ROWE
EUGENE JAMES CASEY
HARRY H. DAVIS
O. LAMSON BEACH
CHARLESANNA B. COLES
JAMES TRAVIS BERRY
FRANK A. BEIDLER

1933

ARTHUR M. FLACK
ROBERT A. STEELE
WAYNE V. RAMSAY
ARNOLD C. BROWN
LOUIS R. FARLEY
KENNETH A. SCOTT

1934

C. MARKEL BECKER
MARTHA BAILEY
JOHN E. COOKER
ERNEST L. RUZICKA
J. MARSHALL HOAG

1935

IDA C. SCHMIDT
WILLIAM S. PRESCOTT
BLANCHE C. ALLEN
DAVID J. EVANS

1936

EDWARD H. JOHNSON
RAYMOND F. SPANJER
SAUL GOLDSTEIN

1937

DAVID YOUNG, II
GUY S. DEMING
HARRY I. STEIN
RUTH A. COOK
ROSS E. CHAPIN
ALBERT P. ULBRICH

1938

ELEANOR C. BECK
RUSSELL E. FRY
STUART F. HARKNESS
WILLIAM L. SILVERMAN
DWIGHT A. STILES

NEO
SENIOR HONORARY SOCIETY

FOUNDED 1924

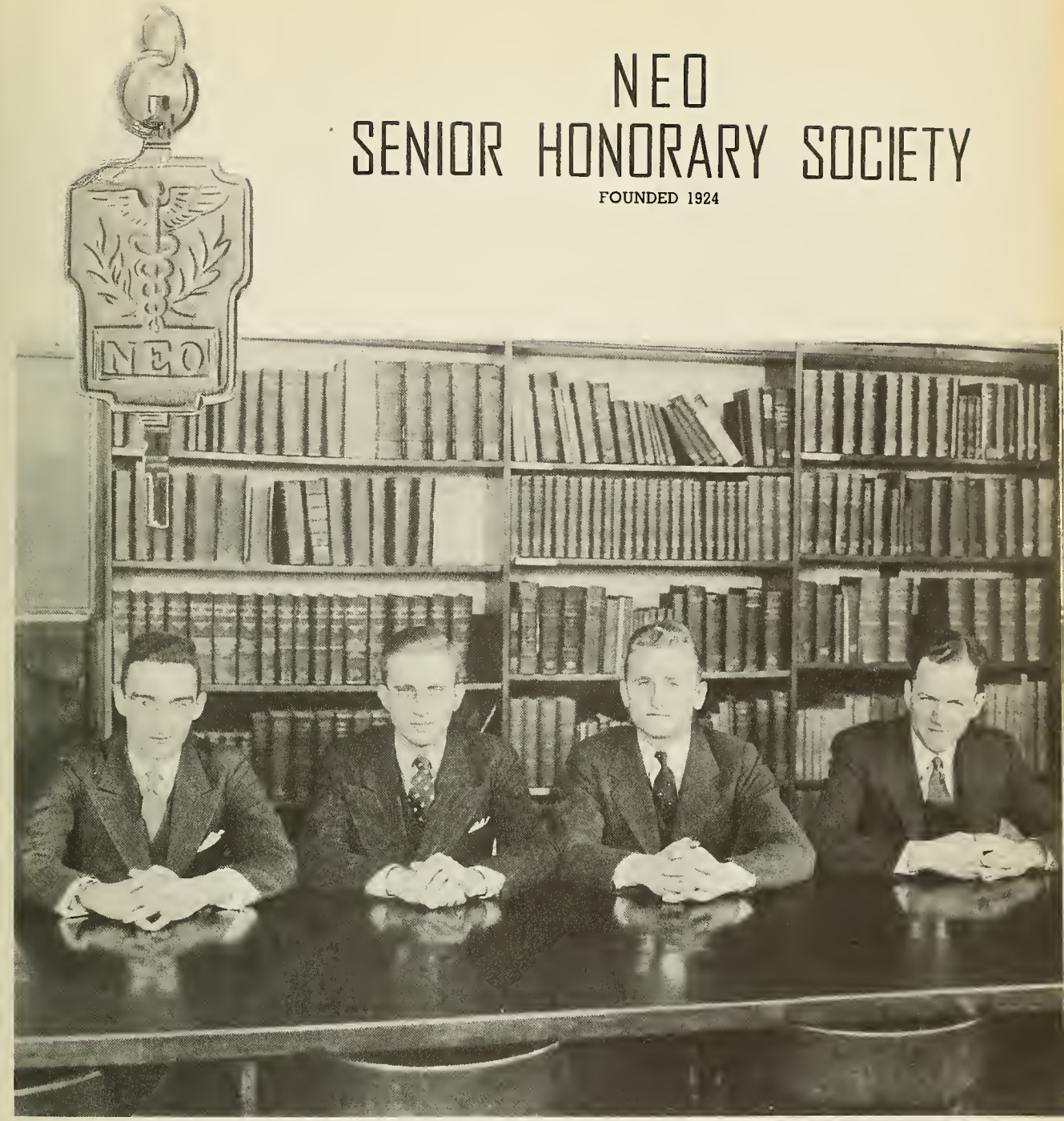

TOMEI ULRICH SMITH, A. SNIDER

JUNIOR WOMEN'S OSTEOPATHIC ASSOCIATION

FOUNDED 1935

HARRIET ELEANOR WEISGERBER, President
MARTHA ELEANOR SHIELDS, Vice-President
LOUISE RIDDELL, Secretary
CLASTINE NEECE, Treasurer

FLOM
STEELE
GOODMAN
KRUENER
CORBIN
EVANS
SABINO
OSHEVER
KRAMER
HASSETT
KOCH
NOAR
CONOVER
COURT
FRANZ
SHIELDS
WEISGERBER
NEECE
RIDDELL
HOFFMAN

STUDENT COUNCIL

FLEIGELMAN	REYNOLDS	BOND, R.
DeNICE	RUBERG	GREEN, H.
STEINBERG	SMITH, A.	ERB

THE CHRONIC CRITIC

FOUNDED 1938

EDITORIAL BOARD

SAUL BERNSTEIN, Editor-in-Chief
ROBERT S. ROSCOE, Assaciate Editor
DAVID S. HODGSON, Assistant Editor
WALTER W. SHULTZ, JR., Assistant Editor
WALLACE GREGORY, Assistant Editor
L. ROY DUNKELBERGER, Assistant Editor
HARRY J. PETRI, JR., Assistant Editor

BUSINESS BOARD

SHERWOOD BERMAN, Business Manager
HAROLD R. GREEN, Publication Manager
HENRY F. PERRY, Circulation Manager

STAFF

WARREN H. SWENSON 1941
NORTON M. LEVIN 1942
HUGH R. GRABLE, JR. 1942
DON. E. RANNEY 1941
LEON LASSER 1941
LEON COHEN 1941

THE 1939 SYNAPSIS STAFF

SAUL BERNSTEIN, Editor-in-Chief

ROBERT S. ROSCOE, Associate Editor

DAVID S. HODGSON, Assistant Editor

WALTER W. SHULTZ, JR., Literary Editor

WALLACE GREGORY, Art Editor

L. ROY DUNKELBERGER, Photographic Editor

SHERWOOD BERMAN, Business Manager

CARDIO-VASCULAR SOCIETY

DONALD J. ULRICH, President
ROBERT L. ARBLE, Vice-President
NIELS SORENSEN, Secretary
ROGER S. WELLS, Treasurer

BROWN HICKMAN ARBLE
WEITBERG WELLS ULRICH

E. G. DREW OBSTETRICAL AND GYNECOLOGICAL SOCIETY

FOUNDED 1925

BRANT W. DITMORE, President
DONALD J. ULRICH, Vice-President
LAWRENCE W. BROWN, Secretary-Treasurer

LICHTENWALNER	CLARK	BUTLER
BRYAN	WEVER	ULRICH
SORENSEN	FAIRLEY	JEALOUS
JAXHEIMER	BROWN	PENCEK
DELIA	BLUMBERG	HICKMAN

UROLOGICAL SOCIETY

FOUNDED 1935

RAYMOND L. RUBERG, President
ARNOLD GERBER, Vice-President
BRANT W. DITMORE, Treasurer
RAYMOND KING, Secretary

PENCEK
BERMAN
GERBER, A.
WEVER
BREETWOR
GERBER, R.
DITMORE
STERRETT
RUBERG
BRYAN
WEINER, H.

J. FRANCIS SMITH
NEUROLOGICAL SOCIETY

FOUNDED 1931

WILLIAM J. DAVIS, President
RONALD F. PENCEK, Vice-President
HARRIET ELEANOR WEISGERBER, Secretary
FLORENCE EMILINE SABINO, Treasurer

NORTHRUP
JAXHEIMER
FRANZ
KRAMER

CLARK
BRYAN
PENCEK
SABINO

DAVIS
WEISGERBER
GERBER, R.

DIG-ON SOCIETY

FOUNDED 1933

PAUL S. GERHART, President
WARREN H. TAVENER, Vice-President
RONALD F. PENCEK, Secretary-Treasurer
GEORGE W. NORTHUP, Program Chairman

WOODLEY	FAIRLEY	TAVENER
SNIDER	WEVER	RANELLE
MORRIS	LYONS	OLSEN
THORP	WHITE	GERHART
DAVIS, W.	BUTTON	PENCEK
McDANIELS	NORTHRUP	SMITH, A.

GEORGE S. ROTHMEYER
GASTROENTEROLOGICAL SOCIETY

FOUNDED 1932

GEORGE S. ESAYIAN, President
FRED A. GEDNEY, Vice-President
NEILS L. SORENSEN, Secretary
MARCONI J. DELIA, Treasurer

NORTHRUP
WEITBERG
GEDNEY
LICHTENWALNER
OSHEVER

WINOKUR
CHAITIN
BREETWOR
CLARK
HARKINS
DELIA

BROWN
ESSAYIAN
ULRICH
BRYAN
RICHMAN

PY BACTERIOLOGICAL SOCIETY

FOUNDED 1937

WILLIAM RICHMAN, President
ORLE RAYMOND CLARK, Vice-President
MARVIN E. BLUMBERG, Secretary
DANIEL HARKINS, Treasurer

MORGANSTEIN	LEECH	WEVER
KRASNEY	KUPTSOW	WEITBERG
GREENE, C.	BERNSTEIN	NORTHRUP
BLUMENTHAL	FELDMAN	BLUMBERG
MORRIS	JAXHEIMER	RICHMAN
GREEN, H.	BRYAN	CLARK
SIEGEL	DELIA	HARKINS

NEURONE SOCIETY

FOUNDED 1902

RAY H. BRYAN, President

GEORGE W. NORTHUP, Vice-President

WARREN H. TAVENER, Secretary-Treasurer

ATHLETIC ASSOCIATION

BRANT W. DITMORE, President
GEORGE S. ESSAYIAN, Vice-President
RAY A. BRYAN, Secretary
ROGER S. WELLS,

INTERFRATERNITY

GOLF TOUCH FOOTBALL BASKETBALL SWIMMING PING-PONG BOWLING BASEBALL GOLF

COMMITTEE

Harry J. Petri, Chairman

Harold Green

Wallace Gregory

Wesley Rowe

Robert S. Rascoe

William C. Spence

CLASS OFFICERS

Richard Bond	President
Leroy Dunkelberger	Vice-President
Betty Hoffman	Secretary
Kenneth King	Treasurer

NEWMAN CLUB

SARAMA
TROPEA
DONOHUE
MELI
ALVARADO

MAZURSKI
FUREY
MANIERI
TRETTA
HASSETT

SHULTZ
VINGEPROVA
GRABLE
LaROCCA

INTERNES

1939-40

TOMPKINS
SMITHSON
TAVENER
GERHART

SNIDER
BERHARD
BRYAN
PENCEK

BROWN
HICKMAN
DITMORE

ACR
ACRP

CAMERA CLUB

FOUNDED 1938

RAY H. BRYAN, President
JOHN deB. CORNELIUS, Vice-President
LEON LASSER, Secretary-Treasurer

MATTHEWS
RUDNER
SWENSEN
KELCH

STEINBERG
LASSER
CORNELIUS
BRYAN

ERB
DITMORE
BERNHART

THE FACULTY

O. J. SNYDER, D.O., D.Sc.
Professor Emeritus of Osteopathic Technique

ARTHUR M. FLACK, D.O., M.Sc. in Ed.
Professor Emeritus of Neurology and Psychiatry

EDWARD A. GREEN, A.B., D.O., M.Sc.
Professor Emeritus of Physiology

PROFESSORS

EDGAR O. HOLDEN, A.B., D.O., Dean

D. S. B. PENNOCK, M.D., D.O., D.Sc.,
Professor of Surgery

WILLIAM S. NICHOLL, D.O., D.Sc.
Professor of Art of Practice

EDWARD G. DREW, D.O., D.Sc., F.A.C.O.S.
Professor of Gynecology and Professor of Clinical Surgery

PETER H. BREARLEY, D.O., M.Sc.
Professor of Osteopathic Technique

H. WILLARD STERRETT, D.O., M.Sc.
Professor of Urology

H. WALTER EVANS, D.O., M.Sc.
Professor of Obstetrics

SARAH W. RUPP, D.O.
Professor of Neuro-Anatomy

RALPH L. FISCHER, D.O., M.Sc.
Professor of Practice of Osteopathy and Clinical Osteopathy

RUSSELL C. ERB, B.S., M.S. in Chem., F.A.I.C.
Professor of Chemistry and Toxicology

EUGENE M. COFFEE, D.O.
Professor of Medical Jurisprudence

HERBERT V. DURKEE, D.O., M.Sc.
Professor of Histology

FREDERICK A. LONG, D.O., M.Sc.
Professor of Principles of Osteopathy and Research

C. HADDON SODEN, D.O., M.Sc.
Professor of Ostepathic Therapeutics

GEORGE S. ROTHMEYER, D.O., M.Sc.
Professor of Anatomy

J. FRANCIS SMITH, D.O., M.Sc.
Professor of Neurology and Psychiatry

FRANCIS J. SMITH, D.O.
Professor of Anesthesiology

PAUL T. LLOYD, D.O., M.Sc.
Professor of Radiology

JOSEPH F. PY, D.O., M.Sc.
Professor of Bacteriology and Hygiene

J. ERNEST LEUZINGER, D.O., M.Sc.
Professor of Bronchoscopy and Otolaryngology

OTTERBEIN DRESSLER, D.O., M.Sc.
Professor of Pathology

RUTH E. TINELY, D.O., M.Sc.
Professor of Pediatrics

EDWIN H. CRESSMAN, D.O.
Professor of Dermatology and Syphilology

ASSOCIATE PROFESSORS

WILBUR P. LUTZ, D.O.
Associate Professor of Practice of Osteopathy and Clinical Osteopathy

EARL H. GEDNEY, D.O.
Associate Professor of Osteopathic Therapeutics

WILLIAM C. WEISBECKER, D.O.
Associate Professor of Physiology

FRANCIS E. GRUBER, D.O.
Associate Professor of Obstetrics

GUY W. MERRYMAN, B.S., D.O.
Associate Professor of Chemistry

JOHN H. EIMERBRINK, D.O.
Associate Professor of Osteopathic Therapeutics

WILLIAM BALDWIN, JR., M.A.
Associate Professor of Physiology

ASSISTANT PROFESSORS

CARLTON STREET, D.O., M.Sc.
Assistant Professor of Gynecology and Associate in Regional Surgery

MARION A. DICK, D.O.
Assistant Professor of Neurology and Psychiatry

D. E. STOMBAUCH, D.O.
Assistant Professor of Osteopathic Technique

HARMAN Y. KISER, D.O.
Assistant Professor of Surgery

THEODORE W. STIEGLER, D.O.
Assistant Professor of Practice of Osteopathy

HERMAN G. HARTMAN, B.S., D.O.
Assistant Professor of Cemistry

HARRY C. HESSDORFER, D.O.
Assistant Professor of Clinical Osteopathy

JAMES M. EATON, D.O.
Assistant Professor of Surgery

KENNETH L. SENIOR, B.S.
Assistant Professor of Chemistry

THE FACULTY (Continued)

ASSOCIATES

EARL F. RICEMAN, D.O.
Associate in Gastro-Enterology

LESTER R. MELLOTT, D.O.
Associate in Practice of Osteopathy

ROBERT R. MOODY, M.S.
Associate in Embryology

ANGUS G. CATHIE, D.O.
Associate in Anatomy

PAULA M. ELIAS, D.O.
Associate in Anatomy

WILLIAM F. DAIBER, D.O.
Associate in Practice of Osteopathy

WILLIAM S. SPAETH, D.O.
Associate in Pediatrics

LEO C. WAGNER, D.O.
Associate in Practice

MICHAEL COLEMAN, D.O.
Associate in Proctology

FLOYD L. KEFFORD, A.B.
Associate in Chemistry

JOHN L. FULLER, D.O.
Associate in Psychiatry

BERYL ARBUCKEL, D.O.
Associate in Pediatrics

LECTURERS

JONATHAN K. MILLER, D.D.S.
Lecturer in Oral Hygiene

RAY F. ENGLISH, D.O.
Lecturer in Therapeutics

CHARLESANNA B. COLES, D.O.
Lecturer in Psychology

DEMONSTRATORS

ANTONIO ABEYTA, B.S., D.O.
Demonstrator of Ophthalmology and Otolaryngology

JEAN L. SHEPERLA, D.O.
Demonstrator of Otolaryngology

ROBERT C. McDANIEL, D.O.
Demonstrator of Clinical Osteopathy

PHYLLIS W. HOLDEN, D.O.
Demonstrator of Ophthalmology

ENRIQUE VERGARA, D.O.
Demonstrator of Proctology

INSTRUCTORS

JOSEPH L. HAYES, D.O.
Instructor of Clinical Osteopathy

JOHN J. McHENRY, D.O.
Instructor in Practice of Osteopathy

HERMAN KOHN, D.O.
Instructor in Obstetrics

H. MAHLON GEHMAN, D.O.
Instructor in Bronchoscopy

JOSEPH L. SIKORSKI, D.O.
Instructor in Gynecology

JAMES A. FRAZER, D.O.
Instructor in Osteopathic Technique

WILLIAM F. McDOUGALL, B.S., D.O.
Instructor in Clinical Osteopathy

ARTHUR M. FLACK, JR., A.B., D.O.
Instructor in Gynecology

CLARENCE BALDWIN, D.O.
Instructor in Pathology

GEORGE D. NOELING, JR., D.O.
Instructor in Anatomy

B. T. BAILEY FLACK, D.O.
Instructor in Clinical Osteopathy

WILLIAM BARNHURST, D.O.
Instructor in Clinical Osteopathy

JOSEPH L. ROOT, III, D.O.
Instructor in Clinical Osteopathy

CHARLES W. SNYDER, JR., D.O.
Instructor in Clinical Osteopathy

SAMUEL LEVIN, Ph.G., D.O.
Instructor in Experimental Physiology

RALPH W. DAVIS, D.O.,
Instructor in Anatomy

ERNEST L. RUZICKA, D.O.
Instructor in Anatomy

JACOB B. RAPP, D.O.
Instructor in Bacteriology

ROBERT E. BACHMAN, D.O.
Instructor in Clinical Osteopathy

ASSISTANTS AND CLINICAL ASSISTANTS

RUTH BRANDT, D.O.
Assistant in Otolaryngology

LOIS A. SCHANTZ, D.O.
Assistant in Pathology

WILLIAM C. WRIGHT, D.O.
Assistant in Ophthalmology

THE FACULTY (Continued)

MITCHELL BRODKIN, Ph.G., D.O.
Assistant in Pathology

GALEN F. YOUNG, D.O.
Assistant in Surgery

IGNATIUS McCORMICK, D.O.
Assistant in Osteopathic Technique

HARRY BINDER, D.O.
Assistant in Bacteriology

FRANCIS R. O'BRIEN, D.O.
Assistant in Proctology

CORY WALLING, D.O.
Assistant in Anatomy

E. JOHNSON, D.O.
Assistant in Anatomy

LeMAR EISENHUT, D.O.
Assistant in Anatomy

VICTOR FISHER, D.O.
Assistant in Pathology

SIMON GREEN, Ph.G., D.O.
Assistant in Pathology

HELEN ELLIS, D.O.
Assistant in Bacteriology

ROY F. WILCOX, D.O.
Assistant in Surgery

W. IRVIN ATKINSON, D.O.
Assistant in Otolaryngology

KARLEEN NASH, D.O.
Clinical Assistant in Pediatrics

MARION ORTLIEB, D.O.
Clinical Assistant in Osteopathic Therapeutics

WARREN E. BALDWIN, D.O.
Clinical Assistant in Osteopathic Therapeutics

MUNRO PURSE, D.O.
Clinical Assistant in Pediatrics

DAVID SHUMAN, D.O.
Clinical Assistant in Osteopathic Therapeutics

RICHARD LEEDY, D.O.
Clinical Assistant in Osteopathic Therapeutics

JULIAN MINES, D.O.
Clinical Assistant in Obstetrics

BEATRICE KRATZ, D.O.
Clinical Assistant in Pediatrics

JOHN McCORKLE, D.O.
Clinical Assistant in Pediatrics

WILLIAM STAUFFER, D.O.
Clinical Assistant in Gynecology

FRANCIS ROSSELL, D.O.
Clinical Assistant in Urology

MARTIN SCHNOLL, D.O.
Clinical Assistant in Obstetrics

THOMAS N. HAVILAND, A.B.
Curator of the Museum

JOSEPH MIANECKI, D.O.
Clinical Assistant in Practice

GEORGE HYLANDER, D.O.
Clinical Assistant in Osteopathic Therapeutics

JACOB L. LEBOW, P.D., D.O.
Clinical Assistant in Osteopathic Therapeutics

REGINALD TEAGUE, D.O.
Clinical Assistant in Urology

THOMAS K. STANDRING, D.O.
Clinical Assistant in Otolaryngology

ELIZABETH KEITSCH, D.O.
Clinical Assistant in Neurology

MARY LULICK, D.O.
Clinical Assistant in Pediatrics

BENJAMIN DICKINSON, D.O.
Clinical Assistant in Pediatrics

ANNA M. DUNLEVY, D.O.
Clinical Assistant in Dermatology

WILLIAM A. POHLIG, D.O.
Clinical Assistant in Gastro-Enterology

JOSEPH C. SNYDER, D.O.
Clinical Assistant in Gastro-Enterology

JOHN J. LALLI, D.O.
Clinical Assistant in Podiatry

HARRIET GOSPER, D.O.
Clinical Assistant in Obstetrics

HAROLD MILLER, D.O.
Clinical Assistant inObstetrics

A. EARL OSTERMAYER, D.O.
Clinical Assistant in Obstetrics

GLEN COLE, D.O.
Clinical Assistant in Obstetrics

SAMUEL SCOTT, D.O.
Fellow in Radiology

PHILLIP LESSIG, M.A., D.O.
Fellow in Research

DEWAINE GEDNEY, D.O.
Fellow in Anatomy

KATHERINE CAMPBELL, D.O.
Fellow in Pathology

WILLIAM L. SILVERMAN, A.B., D.O.
Fellow in Pathology

EARL T. SCALLY, D.O.
Fellow in Practice

THE FACULTY (Continued)

WILLIAM FUREY, JR., D.O.
Fellow in Practice

THOMAS A. McCLIMANS, D.O.
Fellow in Practice

JOHN WALSH, D.O.
Fellow in Practice

NORMAN LaBOVE, D.O.
Fellow in Obstetrics

LESTER EISENBERG, D.O.
Fellow in Obstetrics

JOHN H. PULKER, D.O.
Fellow in Radiology

BEATRICE PACKARD, D.O.
Fellow in Pediatrics

DORIS JANE ISENBERG, D.O.
Fellow in Pediatrics

SPECIAL LECTURERS

RALPH P. BAKER, D.O.
Art of Practice

ORRIN O. BASHLINE, D.O.
Art of Practice

F. A. FINNERTY, D.O., D.Sc.
Tuberculosis

HARRY M. GOEHRING, D.O., LL.D.
Art of Practice

FRANCIS IRWIN, Ph.D.
Psychology

C. J. KARIBO, D.O.
Roentgenology

MALCOLM G. PRESTON, Ph.D.
Psychology

JOHN E. ROGERS, D.O., D.Ltt.
Education

C. PAUL SNYDER, D.O.
Otology

CHESTER D. SWOPE, D.O., LL.D.
Public Relations

DONALD B. THORBURN, D.O.
Art of Practice

R. McFARLANE TILLEY, D.O.
Art of Practice

JEROME M. WATTERS, D.O.
Otology

OFFICERS OF ADMINISTRATION

EDGAR O. HOLDEN, Dean

RUSSELL C. ERB, Associate Dean

FLOYD L. KEFFORD, Registrar

KENNETH L. SENIOR, Secretary of the Faculty

L. G. SCHACTERLE, Director of Admissions

CLASS OF 1939

OFFICERS

A. ROBERT SMITH, President
MARCONI J. DELIA, Vice-President
HARRIET E. WEISGERBER, Secretary
C. WAYNE McCLINTOCK, Treasurer

ROBERT L. ARBLE, B. S.
223 S. 46th Street, Philadelphia, Pa.

MERVYN E. BARROWS
30 Oak Avenue, Carbondale, Pa.

ALFRED H. BERNHARD
2616 Northumberland Ave., Richmond, Va.

MARVIN E. BLUMBERG
4957 Pine Street, Philadelphia, Pa.

HARRY BREETWOR
4924 Maplewood Ave., Los Angeles, Calif.

LAWRENCE W. BROWN
Troy, Pennsylvania

RAY H. BRYAN, B.S.
735 Fourth Ave., New Kensington, Pa.

I. FRANCIS BUTLER
128 Quinapoxet Lane, Worcester, Mass.

BOYD B. BUTTON
13 East Laurel St., Georgetown, Del.

RAYMOND M. CHAITIN
1506 Elm Ave., Brooklyn, N. Y.

ORLO RAYMOND CLARK, JR.
193 Main St., White Plains, N. Y.

WILLIAM J. DAVIS
1213 Watson St., Scranton, Pa.

MARCONI J. DELIA
2678 Bridge St., Philadelphia, Pa.

BRANT W. DITMORE, A.B.
50 Terrace Ave., Albany, N. Y.

JOHN WALTON DREW, B.S.
5304 Wayne Ave., Philadelphia, Pa.

GEORGE S. ESAYIAN
2014 N. 17th St., Philadelphia, Pa.

Joseph W. Fairlie, A.B.
1106 Main St., Asbury Park, N. J.

SOL. FELDMAN, B.S., M.A.
1922 50th St., Brooklyn, N. Y.

RUTH A. FRANZ
6925 Meade St., Pittsburgh, Pa.

FRED GEDNEY
158 Fay Road, Syracuse, N. Y.

BERNARD B. GELLER
149 Greenwood Ave., Wyncote, Pa.

RUDOLPH GERBER
2277 83rd St., Brooklyn, N. Y.

PAUL S. GERHART
7th and Chestnut Sts., Emmaus, Pa.

JOHN BENJAMIN GREEN
3787 East St., Pittsburgh, Pa.

DANIEL J. HARKINS, JR.
68 Hillside Road, Elizabeth, N. J.

J. M. HICKMAN, B.S.
4529 Spruce St., Philadelphia, Pa.

WILLIAM W. JAXHEIMER, N.D.
102-16 Ascan Ave., Forest Hills
Long Island, N. Y.

SARGENT JEALOUS
Thomaston, Maine

NELSON H. JONES, B.S.
Paoli, Pennsylvania

ELSYE KOCH
4715 Windsor Ave., Philadelphia, Pa.

CAROLYN DIANE KRAMER
6941 Old York Road, Philadelphia, Pa.

RICHARD LENTZ
236 S. 55th St., Philadelphia, Pa.

CHARLES LICHTENWALNER, JR.
23 Green St., Lansdale, Pa.

JOHN M. MARTIN
R. D. No. 1, Marxietta, Pa.

CARL G. MARSH
1 Ball St., Worcester, Mass.

M. ERNEST McCAULEY
843 Wellmeir Ave., Dayton, Ohio

C. WAYNE McCLINTOCK
10 E. Mt. Pleasant Ave., Philadelphia, Pa.

G. STEVENS McDANIEL, JR.
40 E. Emersin St., Melrose, Mass.

NATHAN MITNICK
4359 Fleming St., Philadelphia, Pa.

GEORGE MOORE
Lynn, Massachusetts

JONATHAN R. MOORE
21 Columbus Ave., Bridgeton, N. J.

GERTRUDE H. NOAR
4751 Sansom St., Philadelphia, Pa.

GEORGE W. NORTHRUP
5 Franklin Place, Morristown, N. J.

FRIEDA OSHEVER, A. B.
403 S. 51st St., Philadelphia, Pa.

RONALD F. PENCEK
200 Greenbush St., Scranton, Pa.

RANDAL R. RAEUCHLE
914 N. 18th St., Harrisburg, Pa.

WILLIAM RICHMAN, B. S.
2845 Germantown Ave., Philadelphia, Pa.

T. LOUISE RIDDELL
609 Penn St., Williamsport, Pa.

RAYMOND L. RUBERG
4617 Newhall St., Germantown, Phila., Pa.

FLORENCE EMILINE SABINO, A.B.
560 West 149th St., New York, N. Y.

LEWIS BEVIS SCHNEIDER
4418 Locust St., Philadelphia, Pa.

MARTHA ELEANOR SHIELDS
R. D. No. 3, Harrisburg, Pa.

A. ROBERT SMITH
690 Church St., Oradell, N. J.

J. KENNETH SMITH
265 Mather Road, Jenkintown, Pa.

WALTER R. SMITHSON
337 Brookline Blvd., Upper Darby, Pa.

ALAN J. SNIDER
409 Prince Arthur Blvd., Fort William
Ontario, Canada

NIELS L. SORESEN
Sante Fe, New Mexico

LUELLE STARKEY, B.S.
Bryn Athyn, Pennsylvania

WARREN H. TAVENER
4626 Larchwood Ave., Philadelphia, Pa.

RALPH JACOB TOMEI
629 Main St., Stroudsburg, Pa.

BRUCE C. TOMPKINS, A.B.
718 West Avenue, Norwalk, Conn.

HARRY TUCKER, Ph.G.
2400 N. 29th St., Philadelphia, Pa.

DONALD J. ULRICH, B.S.
627 Park Avenue, Kent, Ohio

HARRIET ELEANOR WEISGERBER
1111 Larchmont Avenue
Penfield, Upper Darby, Pa.

SIDNEY WEITBERG, A.B.
241 Roxborough Ave., Phila., Pa.

ROGER S. WELLS
85 Wyatt Road, Garden City, Long Island
New York

ROBERT BERNARD WEVER
Sparta, Sussex County, New Jersey

MEYER B. WINOKUR, A.B.
2004 E. Haines St., Philadelphia, Pa.

CLASS OF 1940

OFFICERS

RICHARD CHARLES BOND, President
L. ROY DUNKELBERGER, Vice-President
KENNETH R. KING, Treasurer
BETTY ALINE HOFFMAN, Secretary
HAROLD R. GREEN, Student Council

ROBERT H. ABBOTT, D.C.
23 N. Main Street, Muncy, Pa.

HENRY T. ARONS, B.S.
5126 Gainor Road, Philadelphia, Pa.

SHERWOOD BERMAN, A.B.
256 E. Roosevelt Blvd., Philadelphia, Pa.

SAUL BERNSTEIN, B.S.
378 High Street, Orange, New Jersey

HERMAN BLUMENTHAL
4700 N. 5th St., Philadelphia, Pa.

SAMUEL BLUMSTEIN
2422 S. Orkney St., Philadelphia, Pa.

RICHARD CHARLES BOND
133 Rochelle Ave., Philadelphia, Pa.

LAURENCE R. BOWER, B.S.
3426 36th St., Mount Ranier, Maryland

HERMAN CAPLAN, A.B.
5627 Diamond St., Philadelphia, Pa.

CHARLES LYMAN CHALMERS, A.B.
21 Beacon Ave,. Auburn, Maine

PAUL D. CROUSHORE
837 Beverly Ave., Bethlehem, Pa.

PHILIP CUTLER, B.S.
6532 N. 12th St., Philadelphia, Pa.

H. EDWARD DAVIS
125 Pennebaker Ave., Lewistown, Pa.

BYRNE DeWEESE, A.B.
515 E. Main St., Kent, Ohio

FREDERICK DUBIN
5814 Addison St., Philadelphia, Pa.

L. ROY DUNKELBERGER
131 N. Hanover St., Elizabethtown, Pa.

PAUL S. ENCK
704 N. 16th St., Harrisburg, Pa.

WILBERT R. ERICKSON, B.S.
62 Grove Place, East Orange, N. J.

ISRAEL FELDMAN, Ph.G.
4815 Locust St., Philadelphia, Pa.

JOHN BAILEY FLACK
3414 Baring St., Philadelphia, Pa.

ARNOLD GERBER
4629 Walnut St., Philadelphia, Pa.

MAURICE GOLDSTEIN
6523 Woodland Ave., Philadelphia, Pa.

HAROLD R. GREEN, A.B.
116 Elmora Ave., Elizabeth, N. J.

CHARLES S. GREENE, B.S.
142 State St., Perth Amboy, N. J.

WALLACE GREGORY
436 Depot St., Latrobe, Pa.

MARGARET HASSETT
6639 N. Gratz St., Philadelphia, Pa.

DAVID S. HODGSON, B.S.
38 Potter Place, Fairport, N. Y.

BETTY ALINE HOFFMAN
Bernardsville, N. J.

LESTER W. KENT
Lincoln Ave., Magnolia, N. J.

KENNETH R. KING
19 W. Granada St., Hershey, Pa.

HARRY M. KRASNEY
3861 N. 10th St., Philadelphia, Pa.

R. RAYMOND KUPTSOW
3000 S. Sydenham St., Philadelphia, Pa.

CARL O. KNOOP, B.S.
86 Holden St., Providence, R. I.

JOHN E. LEECH
102 Dudley Ave., Narberth, Pa.

FREEMAN W. LONG
Knox, Pa.

KERMIT H. LYMAN, SR.
1420 N. Edgewood St., Philadelphia, Pa.

ALEXANDER J. LYONS
Indiana, Pa.

ELIZABETH P. MELLOTT
7100 Old York Rd., Philadelphia, Pa.

JACK MORGANSTEIN, Ph.G.
659 N. 48th St., Philadelphia, Pa.

WILLIAM G. MORRIS, Jr., B.S.
536 S. 57th St., Philadelphia, Pa.

JOHN E. OLSON
369 Brighton Ave., Rochester, Pa.

HENRY F. PERRY
1299 Dickerson Rd., West Engelwood, N. J.

HARRY J. PETRI, Jr.
170 GLENCOE Rd., Upper Darby, Pa.

WILLIAM P. POLLARA, A.B.
137 Marion St., Brooklyn, N. Y.

HAROLD EDWARD RAMSEY
509 S. 36th St., Billings, Mont.

HUGO J. RANELLE, A.B.
313 EAST 106th St., New York City, N. Y.

WILLIAM ALAN RIEBER
8230 MARION Rd., Elkins Park, Pa.

ROBERT S. ROSCOE, A.B.
2401 Winding Way, Drexel Hill, Pa.

W. WESLEY ROWE
R. D. No. 4, Norristown, Pa.

JAMES M. RUSSO, B.S.
Toms River, N. J.

ROBERT E. SHAW
144 South Ave., Bradford, Pa.

JOHN WILLIAR SHEETZ, Jr.
54 E. Haines St., Germantown, Phila., Pa.

ISRAEL SIEKIERKA
5810 N. 16th St., Philadelphia, Pa.

WALTER W. SHULTZ, Jr.
203 Broadway, Hanover, Pa.

JULES S. SIEGEL, B.S.
199 Main St., Keansburg, N. J.

W. C. SPENCE, Jr.
Box 433, Goldsboro, N. C.

GEORGE J. SLOTOROFF, B.S.
1000 Arctic Ave., Atlantic City, N. J.

KEANNEARD T. STEIGELMAN
4838 Walnut St., Philadelphia, Pa.

A. E. A. STYLES, B.S.
Rupert St., Worcester, Mass.

WALTER P. THORP
Winburne, Pa.

EDWARD A. TIBBETTS
28 Quaboag St., Warren, Mass.

JOSEPH A. E. VINGIPROVA, B.S.
1642 Research Ave., Bronx, N. Y. C., N. Y.

HAROLD H. WEINER, B.S.
197 Brookside Ave., Irvington, N. J.

EDWARD DRATON WHITE
1317 Harding Place, Charlotte, N. C.

LOREN G. WOODLEY
Beach Lake, Pa.

CLASS OF 1941

OFFICERS

WILLIAM A. REYNOLDS, President
PHILIP B. TERRY, Jr., Vice-President
CLASTINE NEECE, Secretary
JOHN deB. CORNELIUS, Treasurer
HERBERT STEINBERG, Student Council

FREDERICK ANNE, Jr.
5035 Schuyler St., Germantown, Phila., Pa.

HARRY BREITMAN
1136 W. Columbia Ave., Philadelphia, Pa.

CHARLES H. BRIMFIELD
425 Central Ave., Hammonton, N. J.

ROBERT RUSSELL BROWN
70 Division Ave., Belleville, N. J.

ANTON H. CLAUS
5124 N. 15th St., Philadelphia, Pa.

LEON COHEN, A.B.
1204 W. State St., Trenton, N. J.

LOUIS J. COHEN, A.B., M.A.
Floral St., R. D. No. 1, Chatham, N. J.

JOHN deB. CORNELIUS, A.B.
423 High St., Bethlehem, Pa.

CHARLES R. COSTA, B.S.
35 Arsdale Place, Newark, N. J.

DAVID W. CRAGG, B.S.
4341 Paul St., Philadelphia, Pa.

EMIL L. ERRICO, A.B.
223 South 51st St., Philadelphia, Pa.

BENJAMIN GINSBERG, A.B.
178 Third St., Chelsea, Mass.

SIDNEY W. GREENSPAN
Maple Place & Kearney Ave., Keyport, N. J.

MORTON GREENWALD, A.B.
5832 Windsor Place, Philadelphia, Pa.

RAYMOND B. KING
145 Summit Ave., Summit N. J.

HARRY KOCHMAN
204 E. Allegheny Ave., Philadelphia, Pa.

LEON LASSER
23 Park Ave., Caldwell, N. J.

NORMAN LAZIN, B.S.
225 Cumberland St., Lebanon, Pa.

NATHANIEL LEIBOWITZ, B.S.
1915 Berkshire St., Philadelphia, Pa.

LOUIS G. LOTTENBERG
1757 Fulton St., Brooklyn, N. Y.

GEORGE MANIERI
2316 S. Broad St., Philadelphia, Pa.

ALBERT L. MATHEWS
105 E. Iroquois Rd., Pontiac, Mich.

ANTHONY T. MELI, B.S.
60 Prescott St., Jersey City, N. J.

HOWARD T. MEMINGER
601 Sixth St., Juniata, Altoona, Pa.

CLASTINE NEECE, Ph.G.
230 S. 45th St., Philadelphia, Pa.

LOUIS S. PESSIN, A.B.
3237 W. Berks St., Philadelphia, Pa.

BERNARD J. PLONE, A.B.
224 Highland Ave., Barrington, N. J.

CHARLES I. POSTER, A.B.
4814 N. 13th St., Philadelphia, Pa.

ALEXANDER PRICE, A.B.
544 Kaighn Ave., Camden, N. J.

ROBERT E. L. PURVIS, B.S.
64 Yale Rd., Upper Darby, Pa.

DONALD E. RANNEY, A.B.
2600 Bailey Rd., Cuyahoga Falls, Ohio

WILLIAM A. REYNOLDS, B.S.
"Twin Beeches", Ithan, Pa.

LLOYD J. ROBINSON
127 N. Grandview Ave., Daytona Bea., Fla.

ROBERT G. SCHER, Ph.G.
2347 E. 23rd St., Brooklyn, N. Y.

GUSTAVE L. SCHULTZ, Jr., B.S.
4478 Burwood Ave., Merchantville, N. J.

J. IRVING SCHWARTZ, A.B.
29 Crestmont Terrace, Collingswood, N. J.

KENNETH P. SEACORD, Ph.B.
415 Ninth Ave., Hendersonville, N. C.

DANIEL D. SILK
1913 N. Patton Street, Philadelphia, Pa.

DAVID SILVERMAN
2848 W. 23rd St., Brooklyn, N. Y.

HERBERT STEINBERG, A.B.
6612 N. 18th St., Philadelphia, Pa.

WARREN H. SWENSON
4719 Horrocks St., Philadelphia, Pa.

PHILIP B. TERRY, Jr.
Stockbridge Rd., Scituate, Mass.

GLENN F. ULANSKI, A.B.
69 E. Logan St., Philadelphia, Pa.

HUBERT A. WAGNER, A.B.
1227 W. 65th Ave., Oak Lane, Phila., Pa.

CLASS OF 1942

OFFICERS

RICHARD DeNISE, President
JOHN KELCH, Jr., Vice-President
ROBERTA HELEN CONOVER, Secretary
RONALD A. MERTENS, Treasurer
EMANUEL FLIEGELMAN, Student Council

MIGUEL ALVARADO, A.B.
C. Aguirre, Puerto Rico

NORMAN W. ARENDS
162 Cortland Ave., Highland Park, Mich.

MURRAY J. BACHES, A.B.
628 Greenwood Ave., Trenton, N. J.

WILLIAM A. BLACKSMITH, B.S.
R. D. No. 5, Mechanicsburg, Pa.

DANIEL B. BOND, A.B.
225 Bayard Road, Upper Darby, Pa.

SPENCER G. BRADFORD
1245 W. Allegheny Ave., Philadelphia, Pa.

PAUL BRAMNICK
1742 Lindenwood St., Philadelphia, Pa.

SAM BRINT
5759 N. 12th St., Philadelphia, Pa.

JOSEPH R. CALDER, B.S.
45 Parker Ave., Maplewood, N. J.

WILLIAM V. COLFER
Rowayton, Connecticut

ROBERTA HELEN CONOVER
920 Bellevue Ave., Trenton, N. J.

ALLEEN VIRGINIA CORBIN, A.B.
1151 W. Main St., Grafton, West Va.

GEORGE H. COURT, JR.
Glen Head, Long Island, N. Y.

NANCY R. COURT
Glen Head, Long Island, N. Y.

RICHARD DeNISE
1607 S. Center Blvd., Springfield, Ohio

J. FORD DONOHUE
214 Wyncote Road, Jenkintown, Pa.

STANLEY B. DORMAN, A.B.
1003 N. 6th St., Philadelphia, Pa.

OLWEN W. EVANS, B.S.
648 Wayne Ave., Waynesboro, Va.

AARON A. FEINSTEIN
1218 W. Columbia Ave., Philadelphia, Pa.

SAMUEL J. FISHER, B.S.
26 N. Wells Ave., Glen Olden, Pa.

EMANUEL FLIEGELMAN, B.S.
5131 Germantown Ave., Philadelphia, Pa.

ESTHER A. FLOM, B.S.
2200 N. 5th St., Harrisburg, Pa.

EDWARD FREEDMAN, A.B.
163 Green Lane, Philadelphia, Pa.

JOSEPH ALOYSIUS FUREY
224 E. Wildwood Ave., Wildwood, N. J.

HARRY H. GINSER, B.S.
5170 Parkside Ave., Philadelphia, Pa.

ARTHUR GLASS, A.B.
539 Velde Ave., Delair, N. J.

ROBERT H. GOLDMAN
1672 Miller St., Utica, N. Y.

BERYL GOODMAN
2907 Rising Sun Road, Ardmore, Pa.

NORMAN GORDON, B.S.
Harrisburg, Pennsylvania

HUGH R. GRABLE, JR.
326 22nd Street, N.W., Canton, Ohio

ABE GUBERMAN, A.B.
432 Leslie Street, Newark, N. J.

JACK HEYMAN
519 Willoughby Ave., Brooklyn, N. Y.

RICHARD M. HIESTAND, B.S.
Lancaster, Pennsylvania

WALTER KENNETH HOLBROOK, A.B.
18 Mount Pleasant Square
Randolph, Massachusetts

EDWARD A. L. HOLROYD
Philadelphia, Pennsylvania

JOHN KELCH, JR.
Baldwin, Long Island, N. Y.

KEAIM MARDEROS KECHIJIAN, B.S.
1051 Elmwood Ave., Providence, R. I.

CHESTER E. KIRK
1921 Regina St., Harrisburg, Pa.

ANDREW J. KLUKOSOVSKY, B.S.
126 Knapp Ave., Clifton, N. J.

ALEXANDER B. KRAWCZUK
44 Cottage Ave., Slicksville, Pa.

VIOLA CATHERINE KRUENER, B.S.
3221 152nd St., Flushing, N. Y.

BERNARD LaBOVE, A.B.
203 Kings Highway, Haddonfield, N. J.

ANTHONY LaROCCA, B.S.
714 S. 10th Street, Philadelphia, Pa.

JOHN J. LEGNOSKY, A.B.
281 17th Ave., Newark, N. J.

NORTON M. LEVIN, A.B.
1439 N. 8th St., Philadelphia, Pa.

GEORGE MASSAD
313 DARROW ROAD, Akron, Ohio

ALEXANDER W. MAZERSKI, A.B.
3938 Terrace St., Philadelphia, Pa.

CHARLES L. McDONALD
Dansville, New York

RONALD A. MERTENS
8 Adams Place, Delmar, New York

ARCH MESEROLE
370 Riverside Drive, New York, N. Y.

J. KENNETH MILLER
2403 Chestnut St., Harrisburg, Pa.

P. FRANK MILLER, JR.
5507 Chew St., Germantown, Phila., Pa.

HERBERT R. MOSKOW, A.B.
532 Seigal St., Philadelphia, Pa.

DANIEL G. NEIN
Lancaster, Pennsylvania

HAROLD W. NOLF
Brakenridge, Pennsylvania

CHARLES W. NORTON
44 Elmhurst Ave., Trenton, N. J.

HAROLD RABINOWITZ, B.S.
1014 Quincy Ave., Scranton, Pa.

MURRAY A. RUDNER, B.S.
2953 Hazelwood Ave., Detroit, Mich.

IRVING H. SACKS, B.S.
5260 Arlington St., Philadelphia, Pa.

EDWARD S. SARAMA, B.S.
168 Gay St., Philadelphia, Pa.

LEON FRED SIMON Ph.G.
3750 Glendale Ave., Detroit, Mich.

JACK SINNETT
30 Sound Beach Avenue
Old Greenwich, Connecticut

A. LEON SMEYNE
15 Cumberland St., Lebanon, Pa.

RICHARD H. STANCLIFFE
Erie, Pennsylvania

VIRGINIA L. STEELE
547 Grand St., Hazleton, Pa.

NICHOLAS DANIEL TRETTA, B.S.
1831 S. Broad St., Philadelphia, Pa.

SAM TROPEA
7610 River Road, Delair, New Jersey

HERBERT WEINBERG
450 Kaghn Ave., Camden, N. J.

ALBERT L. WEINER
4417 Pine, St., Philadelphia, Pa.

ABRAHAM ALLEN WEINTRAUB
312 McKean St., Philadelphia, Pa.

PHILLIP WOLFENSTEIN
595 E. 167th St., Bronx, New York, N. Y.

ROBERT B. WOMBLE, JR., A.B.
4622 Hazel Ave., Philadelphia, Pa.

M. DALE YOCUM
501 N. 8th St., Lebanon, Pa.

GEORGE B. ZINC
734 Ormand Ave., Drexel Hill, Pa.

LOUIS C. ZLOTKIN, B.S.
67 Center St., Freehold, N. J.

PATRONS and PATRONESSES

ANTONIO ABEYTA, B.S., D.O.

EDWIN H. CRESSMAN, D.O.

WILLIAM F. DAIBER, D.O.

MARION A. DICK, D.O.

JAMES M. EATON, D.O.

H. WALTER EVANS, D.O., M.Sc.

RUSSELL C. ERB, B.S., M.S. in Chemistry, F.A.I.C.

RALPH L. FISCHER, D.O., M.Sc.

HARMAN Y. KISER, D.O.

HERMAN KOHN, D.O.

J. ERNEST LEUZINGER, D.O., M.Sc.

FREDERICK A. LONG, D.O., M.Sc.

PAUL T. LOYD, D.O., M.Sc.

D. S. B. PENNOCK, M.D., D.O., M.Sc.

JOSEPH F. PY, D.O., M.Sc.

EARL F. RICEMAN, D.O.

GEORGE S. ROTHMEYER, D.O., M.Sc.

J. FRANCIS SMITH, D.O.

WILLIAM S. SPAETH, D.O.

H. WILLARD STERRETT, D.O., M.Sc.

CARLTON STREET, D.O.

RUTH ELIZABETH TINLEY, D.O., M.Sc.

LEO C. WAGNER, D.O.

GRADUATES

TO the emerging doctor we dedicate our two stores. A source of "SERVICE INFINITELY RENDERED" and an unswerving policy of rendering YOU extra VALUE for every dollar you spend on BEEBER Higher Quality equipment.

TO you, the physician, we offer the pleasant paradox of CHARACTER and QUALITY EQUIPMENT at LOWEST costs. The phenomenal J. BEEBER COMPANY growth is the result of knowing how to serve the physician better, giving him EXTRA-VALUE and representing only products whose makers have earned the respect and faith of the physician.

ONE OF PHILADELPHIA'S FINEST STORES SERVING THE PHILADELPHIA PHYSICIAN

The physician visiting the Philadelphia branch store of the J. Beeber Company will be richly rewarded by viewing one of Philadelphia's most extensive exhibitions of X-ray apparatus and Electro Physical Therapy equipment.

Their new store recently opened occupies a beautifully appointed main floor and mezzanine located at 1109 Walnut Street. Here you will have your first opportunity of seeing in Philadelphia the following equipment represented directly for the manufacturers: MATTERN X-RAY and Fluoroscopic apparatus, Fischertherm Short Wave Machines, Fischerquartz Cold Quartz Mercury Lamps for general and Orificial treatments, Benedict Roth Basal Metabolors, beautifully laid out displays of physician's furniture for consultation and treatment rooms manufactured by "Brooklyn" and an infinite array of smaller instruments. Here under one roof the physician will find his entire armamentarium in the 20th century manner.

The Philadelphia physician will indeed be gratified by his visit to Philadelphia's newest store dedicated to specifically serving him.

178 SECOND AVENUE
NEW YORK CITY

J. BEEBER CO.

1109 WALNUT STREET
PHILADELPHIA, PA.

Compliments of

Lambda Omicron Gamma

Compliments of

Iota Tau Sigma

Compliments of

Atlas Club

Compliments of

Phi Sigma Gamma

Compliments of

Theta Psi

Compliments of

Pathology Department

STILL-HILDRETH

OSTEOPATHIC SANATORIUM

MACON, MISSOURI

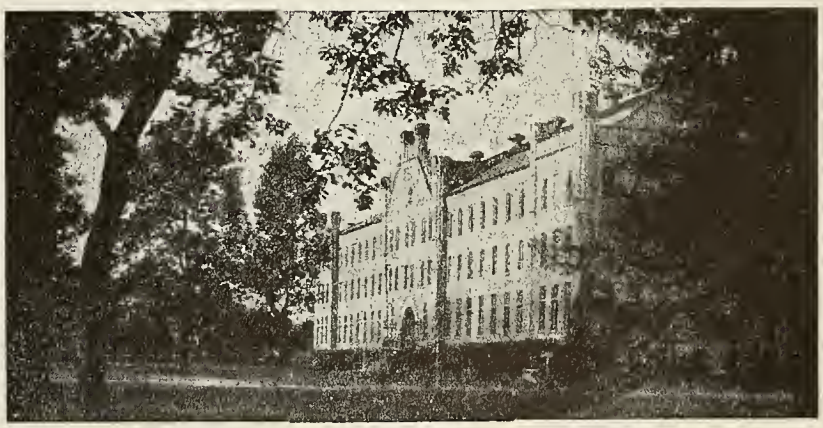

Dedicated to the Treatment and Care of Nervous and Mental Patients

Compliments of

Gedney Osteopathic Hospital

PHILADELPHIA, PA.

In diagnosis there is need for Common Sense.

In therapy Common Sense should dictate.

BAKER HOSPITAL

CURTIS H. MUNCIE, D.O., Sc.D.
502 PARK AVE., COR. 59th ST.
NEW YORK

Hotel Delmonico—Entire 29th Floor

THOMAS A. FINNERTY, D.O., Sc.D.

INTERNIST

71 Park Street, Montclair, N. J.

Compliments of

MONTE SANO HOSPITAL

LOS ANGELES, CALIFORNIA

ALBERT COLLOM JOHNSON

Senior Surgeon

Detroit Osteopathic Hospital

746 Collingwood, Detroit

WEST SPRUCE PHARMACY

H. J. McHUGH, Ph.G.

•

Supplies for the Osteopathic Physician

•

Spruce Street at Forty-Eighth
Philadelphia, Pa.

Telephone
GRAnite 7100

Delivery
Service

WHY A McMANIS TREATMENT TABLE

The McManis table will aid you materially in diagnosis, will make you more efficient, obtains quicker results, lessens your work, preserves your health and strength, makes your treatments more desirable and gives your office an up-to-date appearance.

Write for literature, prices and terms.

McMANIS TABLE COMPANY

KIRKSVILLE, MO., U. S. A.

Compliments of

The Orthopaedic Shoe Shop

REAL ESTATE TRUST BUILDING

PHILADELPHIA, PA.

Suite 635-36-37-38-39-40-41-42

Phone, KINgsley 0288

MEDICAL SUPPLIES SURGICAL SUPPLIES

PHILADELPHIA HOSPITAL SUPPLY COMPANY

Manufacturers of

Custom Built Physicians' Wood Furniture

264 SOUTH 16th STREET

Phone, PENnypacker 1665

MILNER'S PHARMACY

PHYSICIANS' SUPPLIES

4400 CHESTNUT STREET — EVErgreen 4400

Distributors for

Arlington Antigens
Abbott's Arsenicals and Specialties
Becton, Dickinson Co.
Breon Ampoules
Crookes Colloids
Endo Ampoules
Hospital Liquids, Inc.
Johnson & Johnson
Lilly's U. B. A. Antigens
Mulford's Colloids
National Drug Co.
Physician's Bags
Stethoscopes
Smith and Nephew
Vim Needles and Syringes

ALL INDIVIDUAL AND GROUP PHOTOGRAPHS BY

LORING STUDIOS

1211 CHESTNUT STREET, PHILADELPHIA

Phone: LOCust 8343

LORING STUDIOS ALSO IN:

CONNECTICUT

BRIDGEPORT
HARTFORD
STAMFORD
NEW BRITAIN
NEW HAVEN
WATERBURY

PENNSYLVANIA

READING
YORK

MASSACHUSETTS

FALL RIVER
NEW BEDFORD
WORCESTER

RHODE ISLAND

PROVIDENCE
PAWTUCKET

MAINE

LEWISTON

THE SYNAPSIS 1939

WAS PRODUCED IN ITS ENTIRETY BY THE

PHOTO-LITHOGRAPHIC PROCESS

■ The combined personnel, equipment, knowledge and experience of our two merged companies is your assurance of *Better Printing* and *Better Lithography*—whether it be a small office form, a few business cards, a complete catalog, or a compelling broadside.

The
MAJESTIC PRESS
and **BIRNBAUM-JACKSON COMPANY**

A COMPLETE INSTITUTION

Printers • Publishers • Photo-Lithographers

1208-16 RACE STREET

RITtenhouse 5370-71 RACE 6251-52-53

PHILADELPHIA COLLEGE OF OSTEOPATHY
AND
OSTEOPATHIC HOSPITAL OF PHILADELPHIA

48TH AND SPRUCE STREETS

PHILADELPHIA

15 May 1939

To Whom It May Concern:

Advertisements...

do one of two things:

1. **They announce something new to the public.**
2. **They proudly repeat the name of something well-established.**

This letter from the Administration of your College confines itself to advertising of the second type.

The letterhead speaks for itself. It repeats the name of an Institution of which all of us are proud—students, faculty, alumni, friends. A better advertisement cannot be written.

THE COLLEGE ADMINISTRATION.

SHARP and DOHME

Pharmaceuticals

Mulford Biologicals

Visit . . . **CLARO'S**

West Philadelphia's Finest
Barber Service

27 South 52nd Street

EVERYTHING FOR THE OSTEOPATHIC PHYSICIAN

National Hospital Supply Co.
1502-04 Spruce Street
Philadelphia, Pa.

Compliments of

PAUL'S
DELICATESSEN

Compliments of

Rubin's Pharmacy
4801 Walnut Street

Compliments of

THE LINNEN SUPPLY CO.

Compliments of

A FRIEND

Compliments of

A FRIEND

The Staff of the 1939 SYNAPSIS wishes to express its greatest appreciation to the following individuals for their help in preparing our book:

To Mr. Richard Archibald, of the Majestic Press for his assistance in the lay-out. To Ray H. Bryan, John B. Green, Wilbert R. Erickson, Albert L. Matthews, David W. Cragg, John deB. Cornelius, John Kelch and Murray Rudner for the hours spent behind their cameras. To Abraham Weintraub for nights spent in the dark-room in printing and developing our pictures. To Charles S. Greene for his work in securing advertising.

To our patrons, patronesses and advertisers for their financial support, without which the production of this book would have been impossible.

To Mr. Erb for his moral support and sound advice in helping us over the rougher bumps in the road.

To the JUNIOR CLASS—we hope YOU like it.

STAFF OF THE 1939 SYNAPSIS